

N,

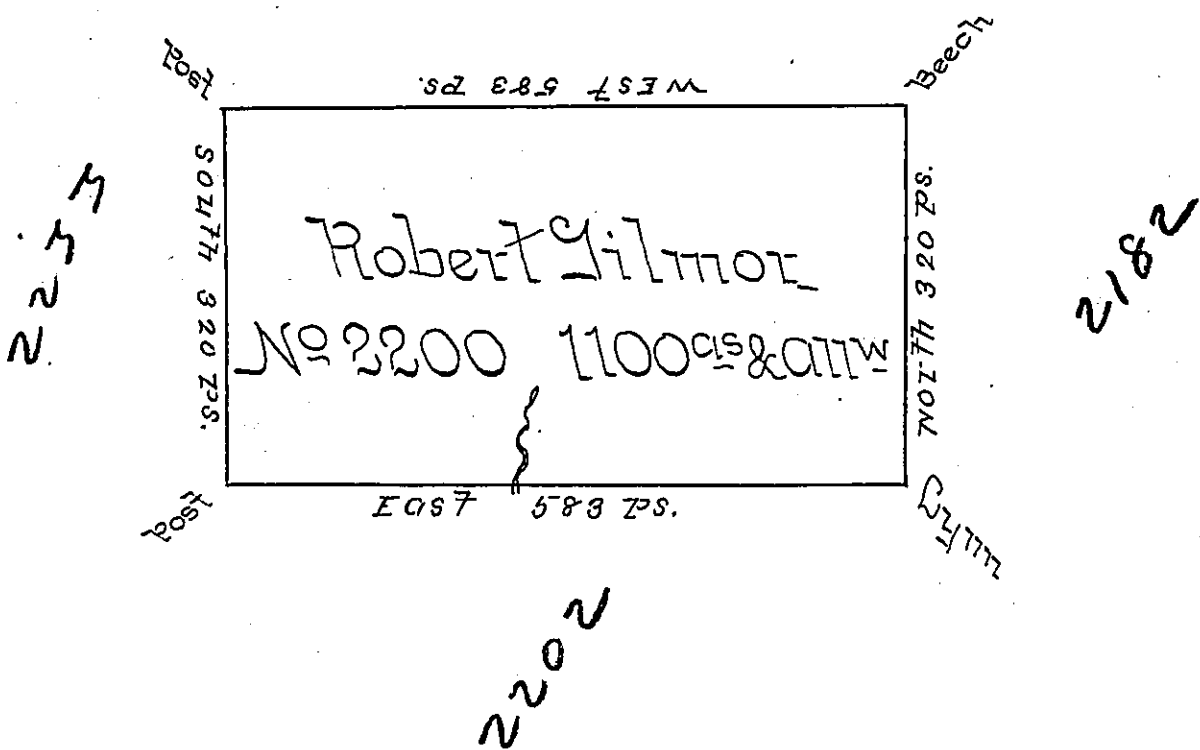

In pursuance of a Warrant No 2200 dated December 12th 1792 Survey'd 14th June 1793 to Robert Gilmor the Above Described Tract of land situated on a small branch of the Sinnamahoning and Adjoining his other lands in the late purchase Northernberland County in District No 2 Containing Eleven Hundred acres and Allowance of six P^{ct} Cent.

P: Jno Brodhead D.S.

Daniel Brodhead Esquire
Surveyor General

IN TESTIMONY that the above is a copy of the original remaining on file in the Department of Internal Affairs of Pennsylvania, made conformably to an Act of Assembly approved the 16th day of February, 1833, I have hereunto set my Hand and caused the Seal of said Department to be affixed at Harrisburg, this first day of November 1898.

James W. Latta
Secretary of Internal Affairs.

